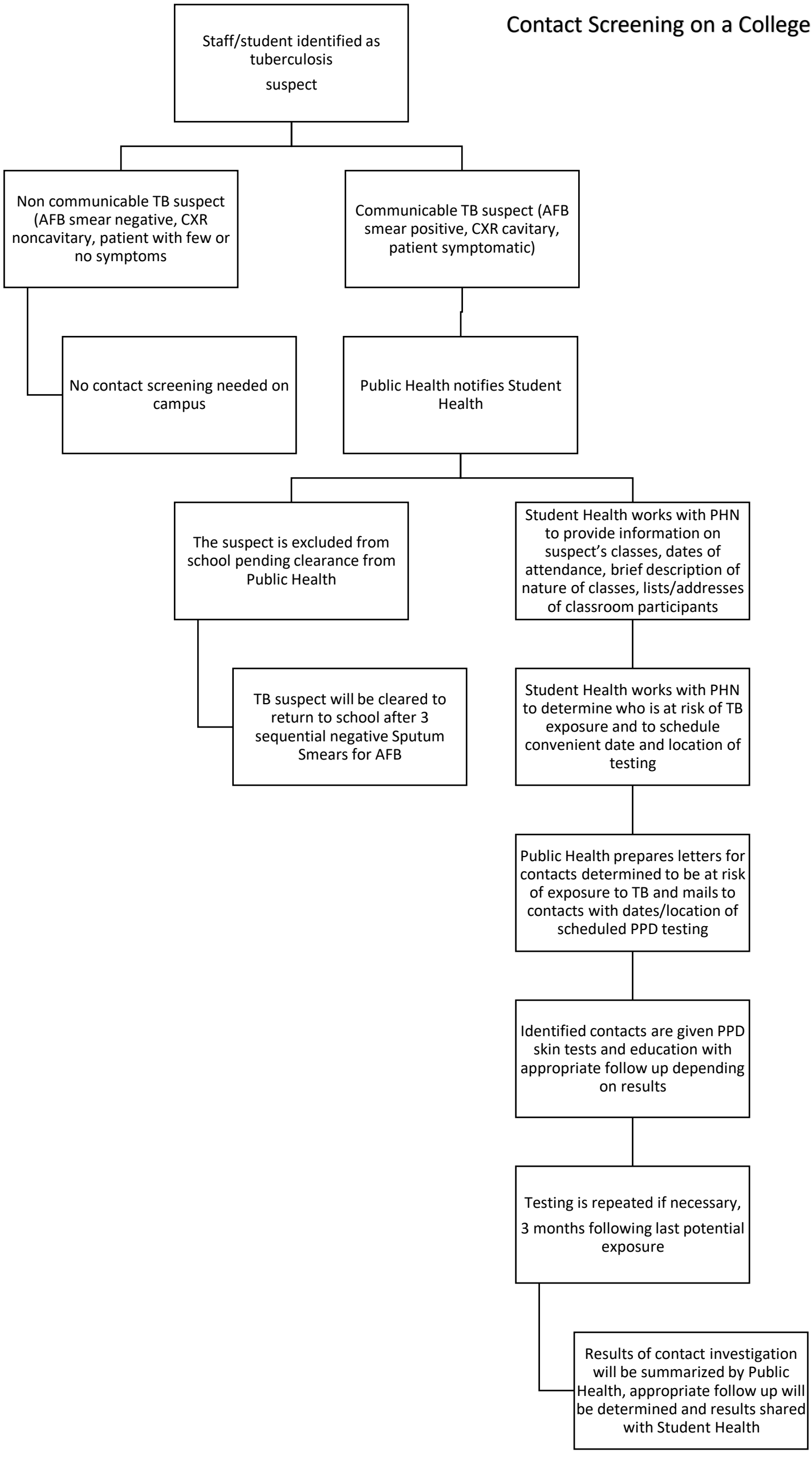# Contact Screening on a College Campus